

# Emergency Watershed Protection Questions and Answers

## What is the Emergency Watershed Protection (EWP) Program?

Immediate work to restore river channels protects private property from further flood damage

The Emergency Watershed Protection Program (EWP) was set up by Congress to respond to emergencies created by natural disasters. It is designed to relieve imminent hazards to life and property caused by floods, fires, windstorms, and other natural occurrences. The purpose of EWP is to help groups of people with a common problem. It is generally not an individual assistance program. All projects undertaken must be sponsored by a political subdivision of the State, such as a city, county, general improvement district, or conservation district. The United States Department of Agriculture's Natural Resources Conservation Service is responsible for administering the program.

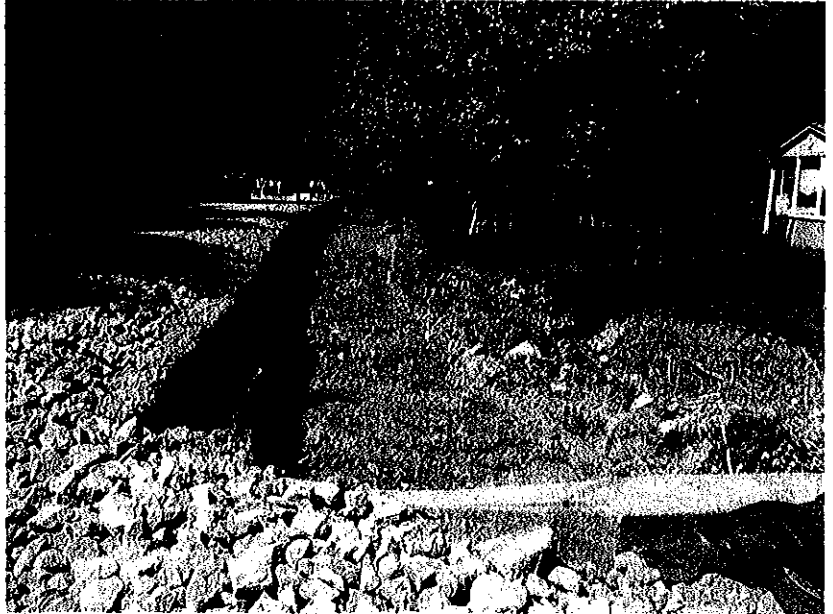

## Is financial assistance available?

NRCS may bear up to 75 percent of the construction cost of emergency measures or up to 90 percent in limited resource areas. The remaining cost-share must come from local sources and can be in the form of cash or in-kind services.

## What are the criteria for assistance?

All EWP work must reduce threats to life and property. Furthermore, it must be economically and environmentally defensible and sound from an engineering standpoint. EWP work must yield benefits to more than one person. All work must represent the least expensive alternative.

A constricted river channel caused the raging flood water to find a new path, carving a gorge under this house and carrying away another house just downstream

## Who is eligible?



Public and private landowners are eligible for assistance but must be represented by a project sponsor. The project sponsor must be a public agency of state, county, or city government, or a special district or tribal government.

## What does the sponsor have to do?

Sponsors are responsible for providing landrights to do repair work and securing the necessary permits. Sponsors are also responsible for furnishing the local cost share and for accomplishing the installation of work. The work can be done either through federal or local contracts.

## What kind of work can be done?

EWP work is not limited to any one set of prescribed measures. A case by case investigation of the needed work is made by NRCS. EWP work can include: removing debris from stream channels, road culverts, and bridges; reshaping and protecting eroded banks; correcting damaged drainage facilities; repairing levees and structures; reseeding damaged areas; and purchasing floodplain easements.

High water deposits debris and sediment on bridges and can damage their foundations

## What can't EWP do?



EWP funds cannot be used to solve problems that existed before the disaster or to improve the level of protection above that which existed prior to the disaster. EWP cannot fund operation and maintenance work, or repair private or public transportation facilities or utilities. EWP work cannot adversely affect downstream water rights, and EWP funds cannot be used to install measures not essential to the reduction of hazards. In addition, EWP funds cannot be used to perform work on measures installed by another federal agency.

### How do I get assistance?

If you feel your area has suffered severe damage and may qualify under the EWP program, you are encouraged to contact your local general improvement district or county

supervisor to request assistance. City and county governments, general improvement districts, conservation districts, and tribal governments are the most common sponsors of EWP projects. The sponsor's application should be in the form of a letter signed by an official of the sponsoring organization. The letter should include information on the nature, location, and scope of the problem for which assistance is requested. Information is available from NRCS offices to explain the eligibility requirements for the EWP program. Send applications for assistance to your local USDA Service Center or NRCS Field Office or your NRCS State Office.

**All applications must be submitted *within 10 days* of the disaster for exigency situations and *within 60 days* of the disaster for nonexigency situations.**

## Additional EWP Information

It is not necessary for a national emergency to be declared for an area to be eligible for assistance. Program objective is to assist sponsors and individuals in implementing emergency measures to relieve imminent hazards to life and property created by a natural disaster. Activities include providing financial and technical assistance to remove debris from streams, protect destabilized streambanks, establish cover on critically eroding lands, repairing conservation practices, and the purchase of flood plain easements. The program is designed for installation of recovery measures.

Work is authorized by section 216, P.L. 81-516, (33 U.S.C. 701b1) and Sections 403-405, P.L. 95-334, (16 U.S.C. 2203-2205).

The following is an excerpt from Section 216, P.L.81-516 (as amended) that pertains to NRCS EWP Program "The Secretary of Agriculture is authorized to undertake emergency measures, including the purchase of floodplain easements, for runoff retardation and soil erosion prevention, in cooperation with landowners and land users, as the Secretary deems necessary to safeguard lives and property from floods, drought, and the products of erosion on any watershed whenever fire, flood, or any other natural occurrence is causing or has caused a sudden impairment of that watershed."